Bonjour les marcheurs

Marche

musique de G.Gouny

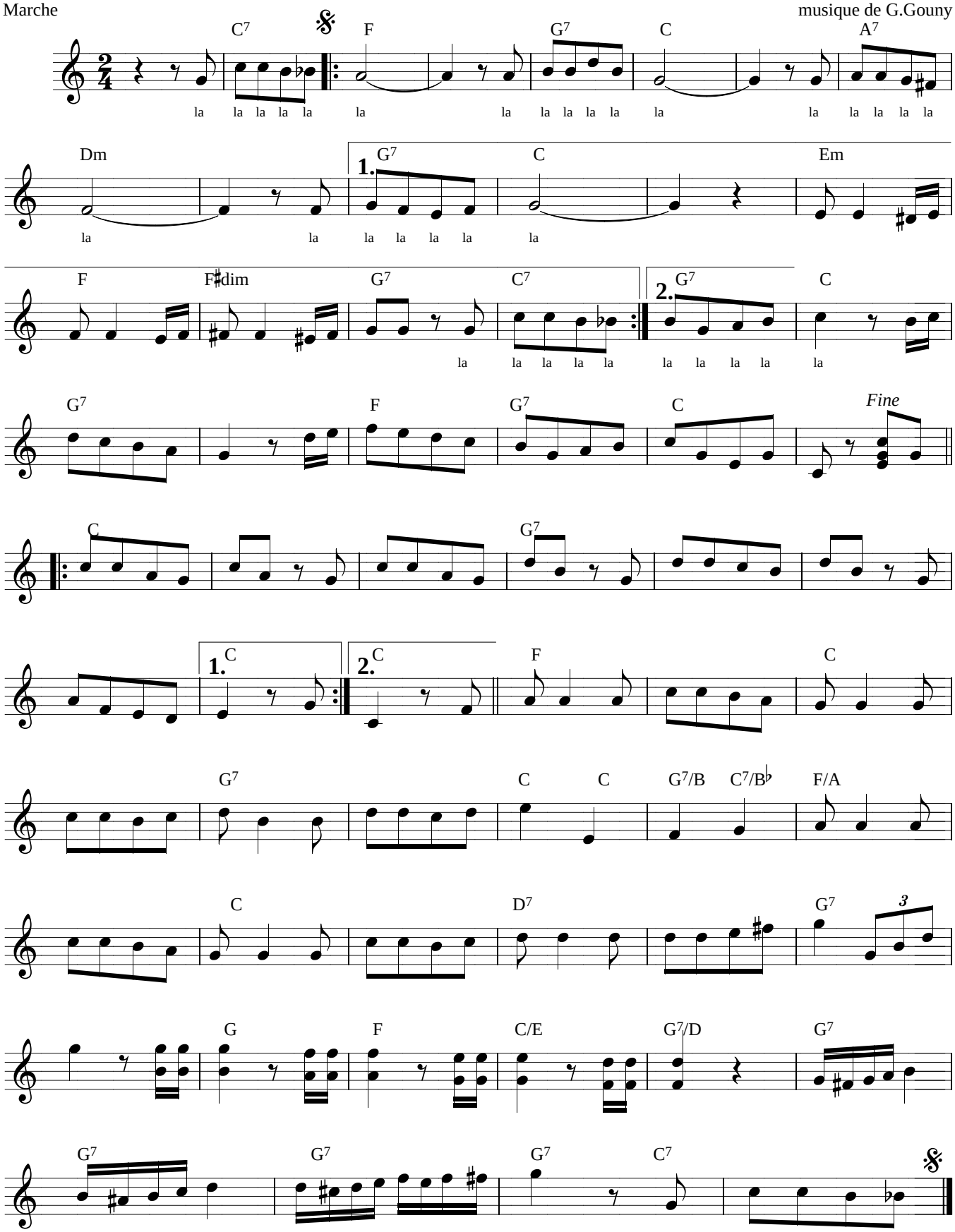
C7
F
G7
C
A7
la la la